

REVISONS				
REV	ZONE	MARK	DESCRIPTION	DATE

1	2	3	4	5	6	7	8	9	10
---	---	---	---	---	---	---	---	---	----

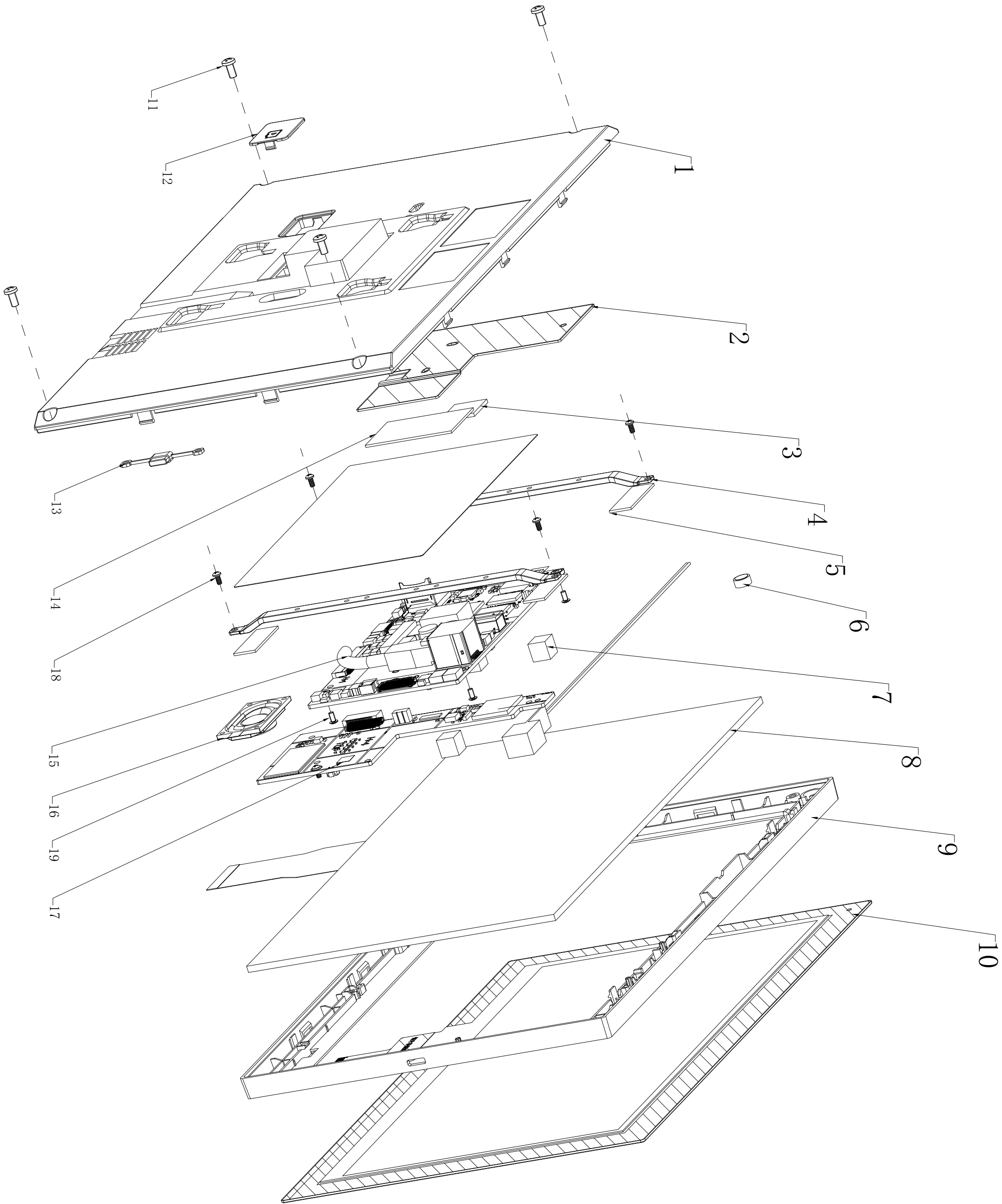

比例 7:10

19	T2-00012075	M2×4十字槽盘头平尾机牙螺钉-镀镍银白	4	
18	1-2-54-14-10316-000	ST2×4十字槽盘头平尾自攻螺钉-不锈钢	5	
17	DH3-RD002357-PCB-IN3-01	按键板组件	1	
16	1-2-11-02-10039	扬声器	1	
15	DH3-RD002357-PCB-MB-00	主板组件	1	
14	T2-00063353	导热垫-25×40×1-R2-H50-低挥发	1	
13	DH3-RD002357-2005	ZB015X-01-复位按钮-DH930A1	1	PC+ABS
12	DH3-RD002357-2007	ZB015X-01-SD卡盖	1	PC+ABS
11	DH0-000-2037	ST3×6十字槽盘头平尾自攻螺钉-镀镍银白	4	
10	DH3-RD001700-9004	触摸面板	1	
9	DH3-RD001700-2357	ZB015X-00-新前壳（带按键孔）	1	PC+ABS
8	DH3-RD001700-9003	LCD显示屏	1	
7	DH3-1007-9002	导电泡棉-8x8-H8-单面背胶	4	
6	1-2-11-03-10014	麦克风	1	
5	DH3-1007-9001	泡棉-26x10-H1-单面背胶	4	
4	DH3-RD002357-6000	ZB015X-01-主板固定支架	2	锌合金：ZAMAK3
3	T2-00063266	导热垫	1	
2	DH3-RD002357-1002	ZB015X-01-散热板金	1	铝板：5052
1	DH3-RD002357-2003	ZB015X-01-后壳-DH920B1	1	PC+ABS
ITEM	DWG NO.	PART NAME	MATERIAL	QTY. REMARKS

.X	±0.2		TITLE: 10寸安卓室内机		
.XX	±0.15		DWG NO.: 0-DH3-RD002357-0000		
.XXX	±0.05	ANG ±0.5	DATE:	DATE:	DATE:
PROPERTY OF ZHEJIANG DASHI TECHNOLOGY CO., LTD.			DATE:	DATE:	DATE:
THESE DRAWINGS AND SPECIFICATIONS ARE THE PROPERTY OF ZHEJIANG DASHI TECHNOLOGY CO., LTD. AND ARE NOT TO BE REPRODUCED OR USED IN ANY MANNER WITHOUT THE PRIOR WRITTEN PERMISSION OF ZHEJIANG DASHI TECHNOLOGY CO., LTD.			DATE:	DATE:	DATE:
TOLERANCE: ±0.1mm			DATE:	DATE:	DATE:
APPD:			DATE:	DATE:	DATE:

RELEASE LEVEL: &PROT RELEASE
FILE NAME: MODEL NAME